



*Logo design by Marie Provine*

# **CAMP BOOKLET AND SCHEDULE**

**JULY 17 - 24, 2022  
Quest University,  
Squamish, B.C.**

## Fast Information Sheet

|                                       |   |
|---------------------------------------|---|
| Music Camp Director                   | Meaghan Williams  |
| Assistant Camp Directors              | Graham Percival and Ellen Smith. 604-849-6081 (text preferred, but calling works) or e-mail <a href="mailto:office@wcams.ca">office@wcams.ca</a> . Or look for them in the WCAMS office or at meals.  |
| WCAMS Camp Office                     | <b>Academic Building 320</b>  |
| Campus Security (24/7)                | Quest Security is located in the Atrium of the Library Building, on the left as you enter through the main door. They can be reached 24hrs/day by calling 604-389-8086 or by knocking on the Library Building door.   |
| Medical emergencies                   | Call 911. If possible, also inform Campus Security (604-389-8086) so that emergency responders can be directed accordingly.<br><br>A first-aid kit is located in the WCAMS Office.  |
| Internet access                       | There is free Wifi available throughout the campus. Check the Quest Welcome Booklet which should be found in your residence room for the internet access information.   |
| Practice room hours (AC building)     | 6:30 AM to 11:00 PM   |
| Quiet Times                           | Please be quiet and do not practice in the residence rooms:<br>Mon - Fri: 2pm - 3pm<br>Sun - Thu: 10pm - 8am<br>Fri - Sat: 12am - 8am   |
| Instrument storage                    | During the day, please leave your instrument in your "Onlys" room, on the 3rd floor of the Library building, or in the designated Dining Hall area during meals.<br><br>Instruments may be left in any of the AC classrooms overnight. These rooms are locked nightly at 11pm, and opened again at 6:30am by Campus Security. |
| Lost & Found                          | WCAMS Office, Academic Building 320   |
| Photocopier                           | Ask at WCAMS Office for locations and access code. 10¢ per copy   |
| Extra blankets, pillows, toilet paper | Contact <a href="mailto:stay@questu.ca">stay@questu.ca</a> between 8am and 10pm   |
| ATMs                                  | <ul style="list-style-type: none"> <li>• Library Building Atrium (next to the closed bookstore)</li> <li>• Cafeteria deli area</li> </ul>   |
| Laundry facilities                    | Laundry facilities are available on the 3rd floor of each residence building. You must supply your own soap and coins.  |

## Welcome to WCAMS 2022!

Please wear your name tag at all times. Name tags will help us get to know one another, and also identify us as part of our group for meals. Faculty members have green highlighting and board members have yellow highlighting on their name tags. Keep an eye out for people with a sticker on their name tag, as they are first timers and may need some help.

The main communications hub for camp will be the information boards at the entrance to the cafeteria. Please check these daily for room changes, rehearsals times and general messages.

### **Music Library**

WCAMS will no longer be maintaining a large borrowing library, as it has been rarely used during the past decade. Some of the music will still be stored, and will be available for loan during the year, but will not be brought to camp. All the remaining music will be in boxes in the Camp Office this year. Please take away anything you wish (for a small donation) - anything left after camp will be taken to the recycling depot!

### **Practice Rooms**

Classrooms may be used for independent practise when they are not in use by a class. These rooms will have sign-up sheets next to their doors. Use PENCIL when signing up for a room, and if you decide later you do not need the room, please have the courtesy to erase your name so that others know the room is available. If you are 10 minutes late, your reserved room will be considered free.

There are 12 smaller rooms on the “inner circle” on the 3rd floor of the Academic Building without sign-up sheets; these are available on a first-come first-served basis.

Please limit sign-up for a classroom to 60 minutes a day per group with which you wish to rehearse (or independent practise).

If you do not need a keyboard, please try reserving a room without one. See map on p. 9 for rooms with pianos and keyboards.

The 3rd-floor Library is available for campers to practice their percussion parts Mon, Tue, Wed, & Fri from 2-3pm.

### **Parking**

Campers may park in one of the three Visitor Parking areas (see map on p.8). Please do not park in the roundabout at the top of the hill except for loading and unloading. If you have guests they may park along the road between Visitor Parking and the roundabout, or on the road in front of the Recplex building.

### **Photo and video sharing**

Out of respect for your fellow campers and our faculty members, please do not share your photos and videos on public websites (e.g. YouTube or Facebook) without the express permission of all identifiable persons.

### **Noise**

The residences have thick walls, but it is warm and we all have our windows open. Please remember to keep the noise down at night, and close your windows if you are gathering in a suite.

### **Guests**

Guests are welcome to attend any concert during the week. Admission for guests is by donation.

Please note that if guests wish to eat dinner with you prior to the concert, they may bring their own food and join you in the Dining Room, or they may purchase a meal 72 hours in advance from Moira in the cafeteria.

Overnight guests may be accommodated by inquiring at [stay@questu.ca](mailto:stay@questu.ca).

## Quest Campus Rules

1. Smoking is not permitted inside any of the campus residences and buildings, or on any patio or balcony, or within 5 meters of any University building, including residence buildings.
2. The only alcohol that may be consumed in the Dining Hall or Cafeteria is alcohol purchased in the Cafeteria. Adult campers may consume alcohol in their private rooms/suites. Alcohol is prohibited in all other areas including common lounges and balconies.
3. Food is not allowed in the Academic Building.
4. Quest University has its own noise regulations and may fine us for non-compliance. Please be quiet in the residences between 10pm and 8am Sunday to Thursday, and between 12am and 8am Friday and Saturday.

WCAMS gratefully acknowledges the following organizations:

- ◆ Long & McQuade
- ◆ Handsworth Secondary School
- ◆ Argyle Secondary School
- ◆ Capilano University

## Giving to WCAMS

WCAMS aims to welcome all amateur musicians to our summer music camp, who would like experience the joy of music-making with like-minded individuals. As camp fees can be a financial barrier to attendance for some, WCAMS offers financial assistance to those who may otherwise not be able to attend.

Our Scholarship and Bursary program is funded solely through donations. If you would like to help bring a musician to camp, please consider making a donation to our Scholarship and Bursary Fund.

### Ways to donate

#### Annual Fund

By making a donation on your camp application form, your contribution will help fund a camper to attend the following year's camp. You can also donate to the Annual Fund throughout the year by making an e-transfer to [donation@wcams.ca](mailto:donation@wcams.ca), and in the Message field, indicate your contact info, and that the e-transfer is a donation.

#### Endowment Fund

WCAMS has established an Endowment Fund, held at the Vancouver Foundation. Donations made to the Endowment Fund are held in perpetuity (i.e. can never be withdrawn). Vancouver Foundation provides WCAMS an annual distribution from the investments in the fund, generally a minimum of 3.5% of the fund value. Giving to the Endowment Fund means that your gift will provide support to our Scholarship and Bursary Fund indefinitely.

You can make a donation to the Endowment Fund on-line at: [www.vancouverfoundation.ca/wcams](http://www.vancouverfoundation.ca/wcams).

#### Legacy Giving

Plant a seed for future generations!

By leaving a gift to WCAMS in your will, you are sharing your joy of music-making with others for years to come. Vancouver Foundation offers free service for processing estate gifts. They suggest you word your gift as:

\$\_\_\_\_\_ to the **Vancouver Foundation** of suite 200 - 475 West Georgia St., Vancouver, B.C. V6B 4M9, it being my wish that it will be applied by Vancouver Foundation to the **West Coast Amateur Musicians Society (WCAMS) Fund** [www.vancouverfoundation.ca/wcams](http://www.vancouverfoundation.ca/wcams)

Read more about giving to WCAMS on our web site, under the Giving menu.

Thank you in advance for your generosity!

# SCHEDULE

## ARRIVAL DAY: SUNDAY, JULY 17

|             |  |             |
|-------------|--|-------------|
| 2:00 - 4:00 | CHECK-IN .....   | ATRIUM      |
| 4:45 - 5:15 | <b>Youth Program Meeting</b> .....   | MPR         |
|             | Ursula Beale (board liaison & co-ordinator), Frances, Michael, Amy, Elliot   |             |
|             | <b>All campers in the Youth Program are required to attend this meeting with their parents / guardians. Any 15-year-olds intending to attend one or more youth session(s) should also attend with their parent/guardian.</b> |             |
| 5:30 - 6:00 | <b>FIND A CAMPER</b> (fun meet-and-greet for ALL campers, all ages) .....  | Library-3rd |
|             | Kim  |             |
| 6:00 - 7:00 | DINNER .....   | Dining Hall |
| 7:00 - 7:45 | <b>PROGRAM ORIENTATION</b> .....   | MPR         |
|             | Introduction to Faculty & Courses  |             |
| 7:45 - 8:15 | <b>Q&amp;A</b> .....   | MPR         |
| 8:15 - 9:00 | <b>Choral Read-through of Mozart <i>Vesperae solennes de Confessore</i></b> .....  | MPR         |
|             | Lars, Eric   |             |
|             | <b>String Sectional of Mozart <i>Vesperae solennes de Confessore</i></b> .....   | Library-3rd |
|             | Rosemary   |             |
|             | <b>Faculty Q&amp;A</b> .....   | AC-323      |
|             | Tom (board president)  |             |

### Key for Class Locations:

**Library-3rd:** Library Building: 3rd floor

**ATRIUM:** Library Building: Atrium

**AC:** Academic Building (first digit is floor level)

**MPR:** University Services Building: first level

A campus map can be found on page 8.

**DAILY SCHEDULE: MONDAY TO FRIDAY for ALL**

|                                    |  |                 |
|------------------------------------|--|-----------------|
| 7:30 - 8:10                        | BREAKFAST .....  | Dining Hall     |
| 8:15 - 8:35                        | <b>MINI-CONCERT *</b> .....  | MPR             |
| 8:40 - 10:40                       | <b>MORNING CLASSES</b>   |                 |
| 10:40 - 11:00                      | SNACK .....  | Dining Hall     |
| 11:00 - 1:00                       | <b>MORNING CLASSES</b>   |                 |
| 1:00 - 1:45                        | LUNCH .....  | Dining Hall     |
| 1:45 - 2:00                        | <b>POST-LUNCH MINI-CONCERT *</b> .....   | Cafeteria Patio |
| 2:00 - 5:40                        | <b>AFTERNOON CLASSES</b>   |                 |
| 5:45 - 6:00                        | <b>PRE-DINNER MINI-CONCERT *</b> .....   | Cafeteria Patio |
| 6:00 - 7:00                        | DINNER .....   | Dining Hall     |
| 7:00 - 8:00                        | <b>EVENING CLASSES</b>   |                 |
| Friday: 6:45-7:45                  |  |                 |
| MONDAY, TUESDAY,<br>THURSDAY, 8:30 | <b>Faculty Concert</b> .....   | MPR             |
|                                    | Our top-notch faculty are professional musicians active in many performing groups and educational institutions. Three evening concerts at camp present a variety of repertoire by some of these musicians. Campers have said that the faculty concerts alone are worth the price of camp. Come and enjoy some outstanding music! |                 |
| WEDNESDAY, 8:30                    | <b>Cabaret / Participant Showcase</b> .....  | MPR             |
|                                    | WCAMS campers are a friendly, encouraging bunch of people. If you have been working on a piece and wish to "try it out" in front of a supportive audience, this is the time to do it! Youth in particular are encouraged to perform, and light-hearted "Cabaret-like" numbers are most welcome.                                  |                 |
| FRIDAY, 8:00                       | <b>First Coached Ensembles Concert</b> .....   | MPR             |
|                                    | This concert, and the "part 2" of this concert which takes place Saturday morning, is YOUR chance to present what you've been working on all week. Friday's Coached Ensembles Concert includes some coached chamber groups plus the vocal classes (SATB and Vocal Jazz).   |                 |

\* **MINI-CONCERTS:** Campers who have prepared a piece before or at camp and would like to perform it to a friendly audience should sign up for one of the mini-concerts. New campers in particular are encouraged to perform. Each mini-concert accommodates three performances of 3-5 minutes each. Pieces requiring a piano should reserve a morning slot. Sign up for mini-concerts and Cabaret with **Trish Plumley**.

## CLASSES FOR ADULTS (ages 15+)

### MORNING CLASSES

|                                 |  |   |   |  |
|---------------------------------|--|---|---|--|
| <b>Session 1</b><br>8:40-9:35   | <b>Instrumental Onlys</b><br>(except Oboes and Trumpets)<br>(see page 6) | <b>Voices Only</b><br>Geordie<br>AC-326                     | <b>Celtic Vocal</b><br>Amy<br>AC-323    |  |
| <b>Session 2</b><br>9:40-10:40  | <b>CHAMBER GROUPS</b><br>(see page 6)                                    | <b>Percussion Only</b><br>Michael and Mischa<br>Library-3rd | <b>SATB Choir</b><br>Trish<br>MPR       |  |
| <b>Session 3</b><br>11:00-12:00 | <b>CHAMBER GROUPS</b><br>(see page 6)                                    | <b>Vocal Jazz</b><br>Frances, acc. Eric<br>MPR              |   |  |
| <b>Session 4</b><br>12:05-1:00  | <b>Choral Orchestra</b><br>Rosemary<br>Library-3rd                       | <b>Oboes Only</b><br>Marea<br>AC-339                        | <b>Trumpets Only</b><br>Keith<br>AC-303 | <b>Choir</b><br>Lars, acc. Eric<br>MPR |

### AFTERNOON CLASSES

|   |  |  |  |  |  |   |
|---|--|--|--|--|--|---|
| <b>Session 5</b><br>2:00-2:55<br>Quiet Hour /<br>Drop-in Hour |  | <b>Music Lectures</b><br>Tue & Wed<br>(see page 6)<br>AC-323 | <b>Teen Pop</b><br>(15-19 yrs)<br>Elliot<br>AC-240 | <b>Body Awareness</b><br>(not Thurs.)<br>Trish<br>AC-309 | Thurs. 1:45pm<br><b>AGM</b><br>All welcome!<br>(see page 6)<br>Library-3rd | <b>Virtual Choir *</b><br>(Fri only)<br>Geordie<br>AC-326 |
| <b>Session 6</b><br>3:00-4:00                                 | 3:00-4:30<br><b>Orchestra</b><br>Rosemary<br>Library-3rd | <b>Instrumental Jazz</b><br>Elliot<br>AC-240                 | <b>S Sectional</b><br>Geordie<br>AC-326            | <b>A Sectional</b><br>Lars<br>AC-317                     | <b>T&amp;B Sectional</b><br>Marco<br>AC-334                                | <b>Beg-Int. Celtic Instrumental</b><br>Amy<br>AC-323      |
| <b>Session 7</b><br>4:40-5:40                                 | <b>Adv. String Ensemble</b><br>Becky<br>AC-323           | <b>Int. String Ensemble</b><br>Rosemary<br>MPR               | <b>Cello Ensemble</b><br>Cristian<br>AC-309        | <b>Flute Ensemble</b><br>Brenda<br>AC-331                | <b>Wind Ensemble</b><br>David<br>Library-3rd                               |   |
|   | <b>Collaborative Music</b><br>Geordie<br>AC-326          | <b>Drop-in Singing</b><br>Frances<br>AC-240                  |  |  |  |   |

### EVENING CLASSES

|   |   |  |                                     |   |  |
|---|---|--|-------------------------------------|---|--|
| <b>Session 8</b><br>7:00-8:00<br>Friday:<br>6:45-7:45 | <b>Orchestra 101</b><br>Rosemary<br>Library-3rd | <b>Adv. Celtic Instrumental</b><br>Amy<br>AC-323 | <b>Conducting</b><br>Lars<br>AC-317 | <b>Guitar/<br/>Ukulele **</b><br>Elliot<br>AC-240 |  |
|---|---|--|-------------------------------------|---|--|

\* **Virtual Choir:** Join those who sang Geordie's song *Music Takes Me Home* in our 2021 virtual choir and want to perform it in person. If you're comfortable with sight-reading, join us for a couple quick rehearsals.

\*\* **Guitar/Ukulele:** WCAMS will provide a few guitars, but if you would like to play ukulele, please bring your own instrument.

Youth are welcome to join the afternoon and evening adult sessions.

## CLASSES FOR ADULTS (continued)

### SESSION 1: Instrumental ONLYs

|  |  |
|--|--|
| <b>Violins Only 1</b> (Becky) ..... AC-315       | <b>Recorders Only</b> (Marea) ..... AC-339     |
| <b>Violins Only 2</b> (Karen) ..... AC-317       | <b>Oboes Only</b> (Marea) ..... AC-339         |
| <b>Violas Only</b> (Sarah) ..... AC-303          | <b>Clarinets Only</b> (AK)..... AC-111         |
| <b>Cellos Only 1</b> (Cristian) ..... AC-305     | <b>Bassoons Only</b> (Sophie) ..... AC-334     |
| <b>Cellos Only 2</b> (Cyrena) ..... AC-309       | <b>Horns Only</b> (David) ..... AC-234         |
| <b>String Basses Only</b> (Meaghan) ..... AC-322 | <b>Lower Brass Only</b> (Sharman) ..... AC-203 |
| <b>Flutes Only</b> (Brenda) ..... AC-331         | <b>Pianos Only</b> (Trish) ..... MPR           |

### SESSIONS 2 and 3: Chamber Groups

Chamber group classes are for campers who have pre-registered to be part of a chamber music group. If you have pre-registered for a chamber group, please check the group info on the whiteboard in the registration area (Atrium, Library Building) on Sunday. It will list group members, coaches and state where and when the session takes place.

### SESSION 5: Music Lectures and AGM

Tuesday: Rosemary -- *Orchestral music deconstructed: an analysis of one of this year's Orchestra pieces*

Wednesday: Sharman -- *Getting hired and getting fired: Sharman will do a musically illustrated NSFW dive into auditions, terminations and other musical misadventures. Warning - adult material including coarse and suggestive language.*

Thursday @ 1:45: **Annual General Meeting**

As members of WCAMS, you are all invited and encouraged to attend the Annual General Meeting. We welcome and value your input. Please join us Thursday at 1:45pm in the Library Building, 3rd floor.

## YOUTH Classes:

|                                 |   |
|---------------------------------|---|
| <b>Session 1</b><br>8:40-9:35   | <b>Percussion</b> ..... Library-3rd<br>Michael and Mischa |
| <b>Session 2</b><br>9:40-10:40  | <b>Vocal Jazz</b> ..... AC-240<br>Frances, acc. Eric      |
| <b>Session 3</b><br>11:00-12:00 | <b>Celtic</b> .....AC-323<br>Amy                          |
| <b>Session 4</b><br>12:05-1:00  | <b>Guitar</b> ..... AC-240<br>Elliot                      |



**SCHEDULE: SATURDAY**

|               |   |   |
|---------------|---|---|
| 7:30 - 8:10   | BREAKFAST   |   |
| 8:15 - 8:35   | <b>MINI-CONCERT</b> .....   | MPR   |
| 8:35 - 10:40  | <b>SECOND COACHED ENSEMBLES CONCERT</b> .... Library-3rd              | <b>YOUTH</b> Dress Rehearsals<br>As determined by each teacher..... MPR |
| 10:40 - 11:00 | SNACK   |   |
| 11:05 - 11:35 | <b>Advanced String Ensemble</b> Dress rehearsal<br>Becky .....        | Library-3rd   |
| 11:40 - 12:10 | <b>Intermediate String Ensemble</b> Dress rehearsal<br>Rosemary ..... | Library-3rd   |
| 12:15 - 12:55 | <b>Orchestra 101</b> Dress rehearsal<br>Rosemary .....                | Library-3rd   |
| 1:00 - 2:00   | LUNCH   |   |
| 2:00 - 2:30   | <b>YOUTH CONCERT (Celtic, Guitar, Vocal Jazz)</b> .....               | MPR   |
| 2:30 - 3:00   | <b>Virtual Choir</b> Dress rehearsal .....                            | AC-326<br>Geordie   |
| 3:10 - 3:55   | <b>Choir, Choral Orchestra</b> Dress rehearsal<br>Lars .....          | Library-3rd   |
| 4:00 - 4:40   | <b>Wind Ensemble</b> Dress rehearsal<br>David .....                   | Library-3rd   |
| 4:40 - 5:20   | <b>Orchestra</b> Dress rehearsal<br>Rosemary .....                    | Library-3rd   |
| 4:20 - 5:15   | <b>Body Awareness</b><br>Trish<br>AC-309                              |   |
| 5:30 - 6:30   | DINNER  |   |
| 7:00 - 10:00  | <b>FINAL CONCERT (All Large Ensembles, Youth Percussion)</b> .....    | Library-3rd   |
| 10:00         | <b>PARTY (Instrumental Jazz, Teen Pop)</b> .....                      | MPR   |

**DEPARTURE DAY: SUNDAY, JULY 24**

|              |                 |             |
|--------------|-----------------|-------------|
| 8:00 - 9:00  | BREAKFAST ..... | Dining Hall |
| 9:00 - 10:00 | CHECK-OUT ..... | ATRIUM      |

There are no music activities on the last day. Rooms must be vacated by 10:00am

# Quest University **WCAMS Summer Music Camp**

3200 University Blvd  
Squamish, B.C.

## UNIVERSITY SERVICES BUILDING

- Dining Hall, Cafeteria, Patio
- MPR (Multi-Purpose Room)
- U-201 (above MPR)

## LIBRARY BUILDING

- Atrium - Quest Security, Conference Staff

## ACADEMIC BUILDING

- Classrooms and Practice Rooms
- WCAMS Office
- Main Entrance to 1st Floor
- ◆ Main Entrance to 3rd Floor



Peaks Residences

Park Here During the Week

1. University Services Building
2. Library Building
3. Academic Building
4. Red Tusk Residence
5. Ossa Residence
6. Serratus Residence
7. Ionia Residence
8. Tennis Courts
9. Soccer Field
10. RecPlex Building
11. Riverside

- P PARKING
- ♿ ACCESSIBLE PARKING
- 🚶 PEDESTRIAN PATH

# MAPS OF CLASS / PRACTICE ROOMS

## Academic Building, Level 3

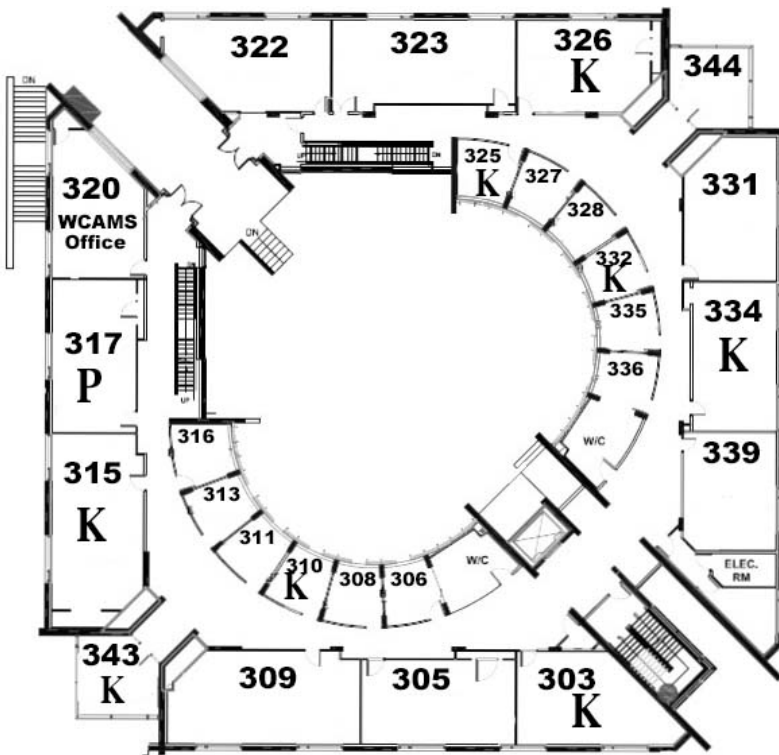

Classrooms have been named by leading donors of the 2015-2020 *WCAMS For Everyone* fundraising campaign.

VIRTUOSO SUPPORTERS have chosen names of their favourite composer:

- 303: FAURÉ
- 305: BRAHMS
- 309: SCHUBERT
- 315: STRAUSS
- 317: MOZART
- 334: MAHLER
- 339: BACH
- 240: LENNON

MUSIC DIRECTOR'S CIRCLE donors have chosen to honour someone important in their lives:

- 322: MORAWETZ
- 326: BAKER
- 331: DE MAN

View the donor recognition plaques, which are mounted on the wall outside each of these classrooms.

## Academic Building, Level 2

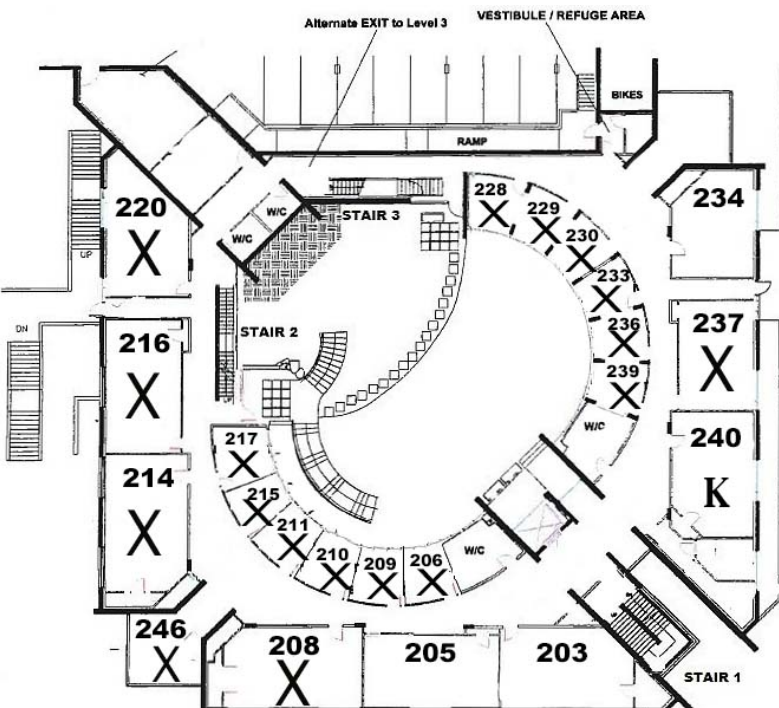

## Academic Building, Level 1

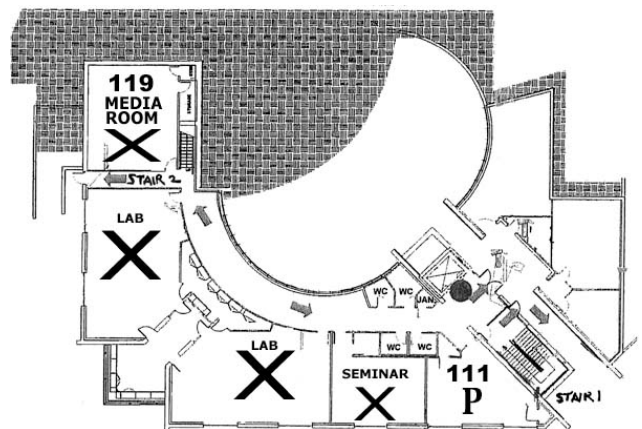

Key:

- K** : Rooms with a keyboard
- P** : Rooms with a piano (acoustic or hybrid)
- X** : These rooms are not available to WCAMS

Other spaces available to WCAMS:

- Library Building: 3rd floor **K**
- University Services Building: MPR **GRAND-P**

**Note:** Room AC-240 is used for the guitar classes. Guitars may only be used with permission of the guitar coach, Elliot.